

26072 Filed This 24 day of May 1960
 And Recorded in Vol. 7 Page 4 at
 Ollie Jamsworth
 Register Meane Conveyance Greenville County, S. C.

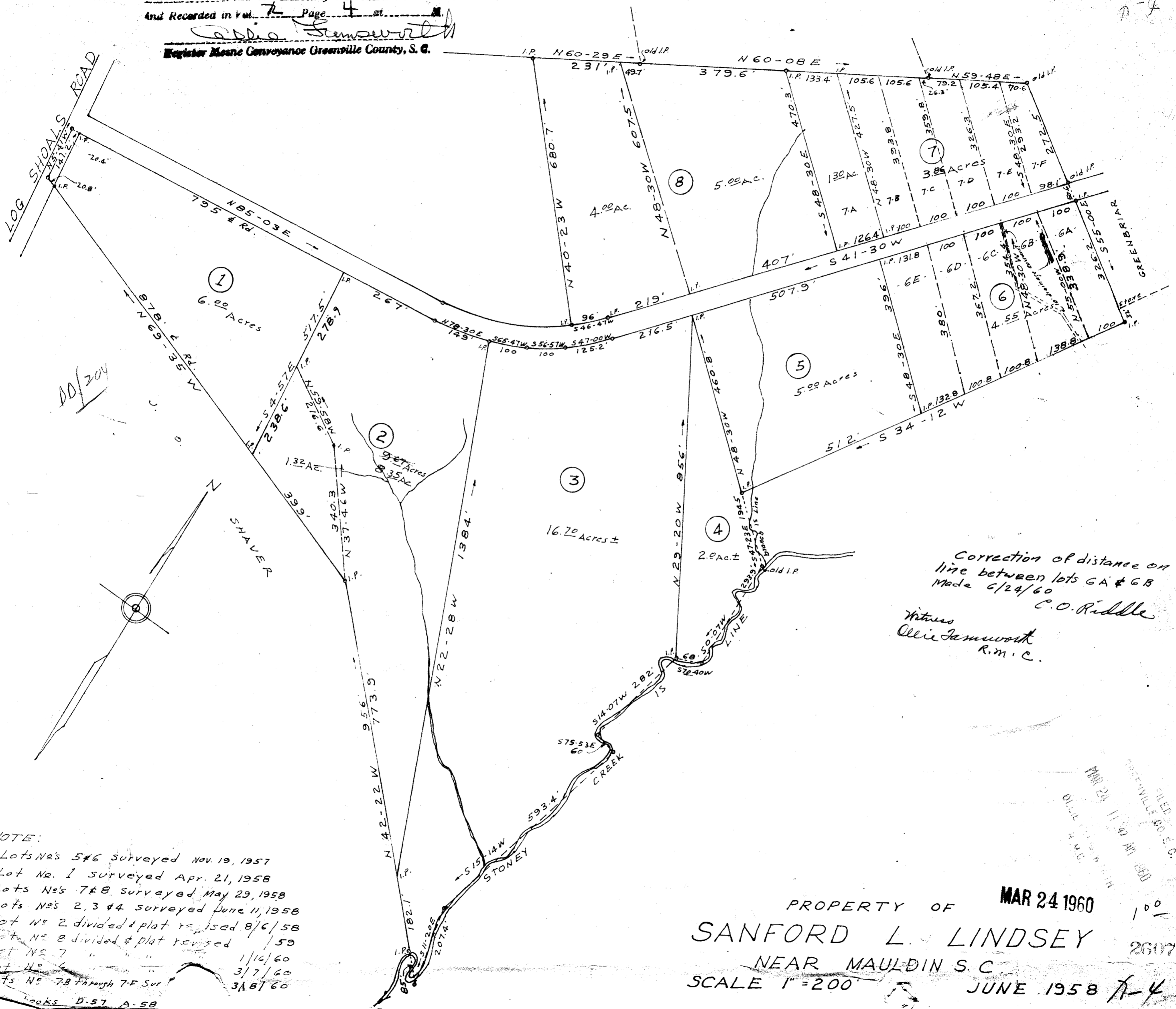

Correction of distance on
 line between lots GA & GB
 Made 6/24/60
 C.O. Riddle

Witness
 Ollie Jamsworth
 R.M.C.

NOTE:
 Lots Nos 5 & 6 surveyed Nov. 19, 1957
 Lot No. 1 surveyed Apr. 21, 1958
 Lots Nos 7 & 8 surveyed May 29, 1958
 Lots Nos 2, 3 & 4 surveyed June 11, 1958
 Lot No 2 divided & plat revised 8/6/58
 Lot No 8 divided & plat revised 1/59
 Lot No 7 " " " 1/16/60
 Lot No 6 " " " 3/7/60
 Lots No 7B through 7F Sur 3/8/60
 Looks D-57 A-58

PROPERTY OF
 SANFORD L. LINDSEY
 NEAR MAULDIN S. C.
 SCALE 1" = 200'

MAR 24 1960

JUNE 1958

FILED
 MAR 24 11 40 AM 1960
 GREENVILLE CO. S. C.
 OLLIE JAMSWORTH

C.O. Riddle - Reg. L.S. # 1347